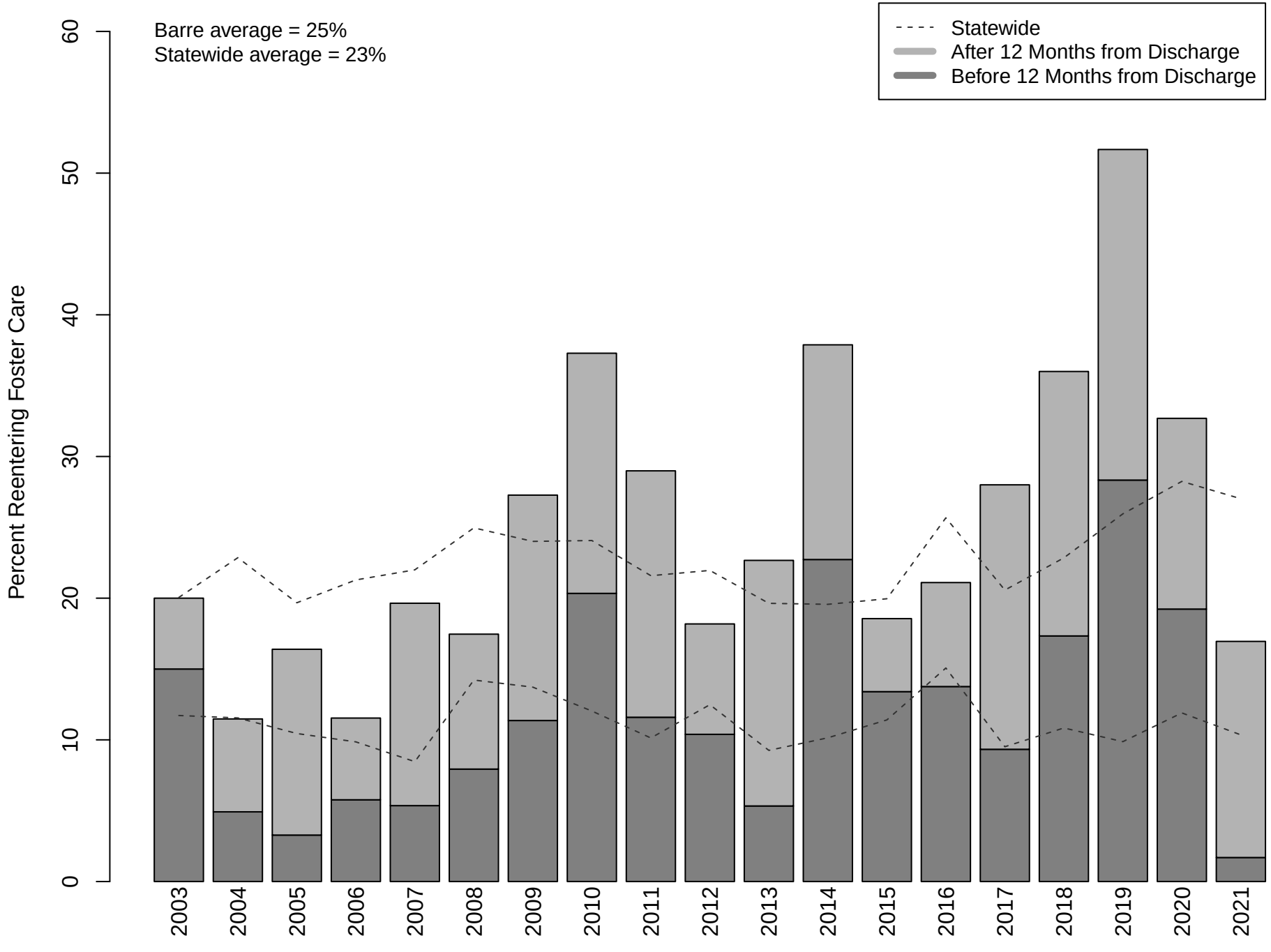Barre District: Reentries to Foster Care as Percentage of Removals by Calendar Year, CY2003 through CY2021