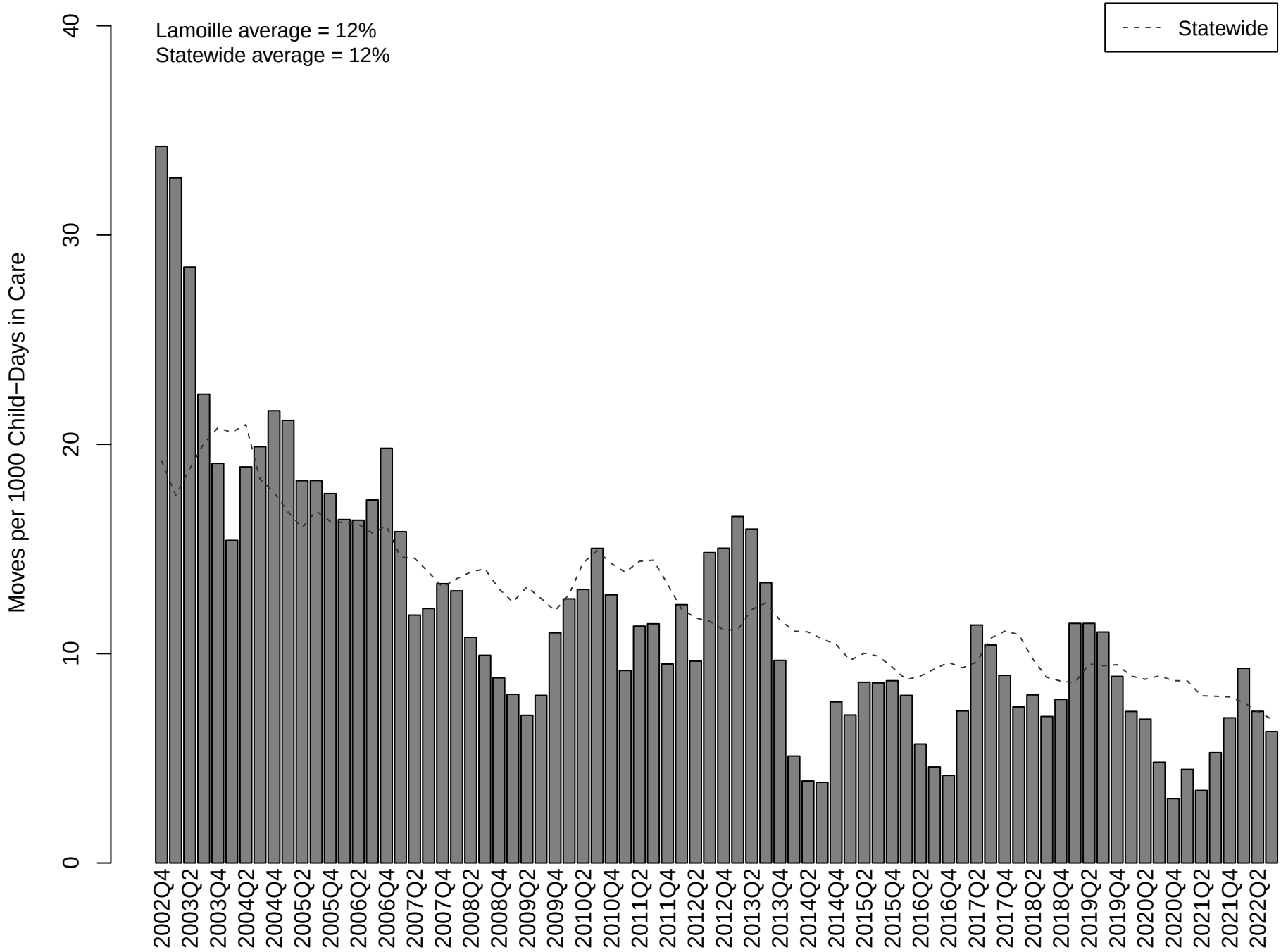Lamoille County: Average Placement Moves per 1000 Child−Days During First 12 Months in Care by Quarter, October 2002 through September 2022