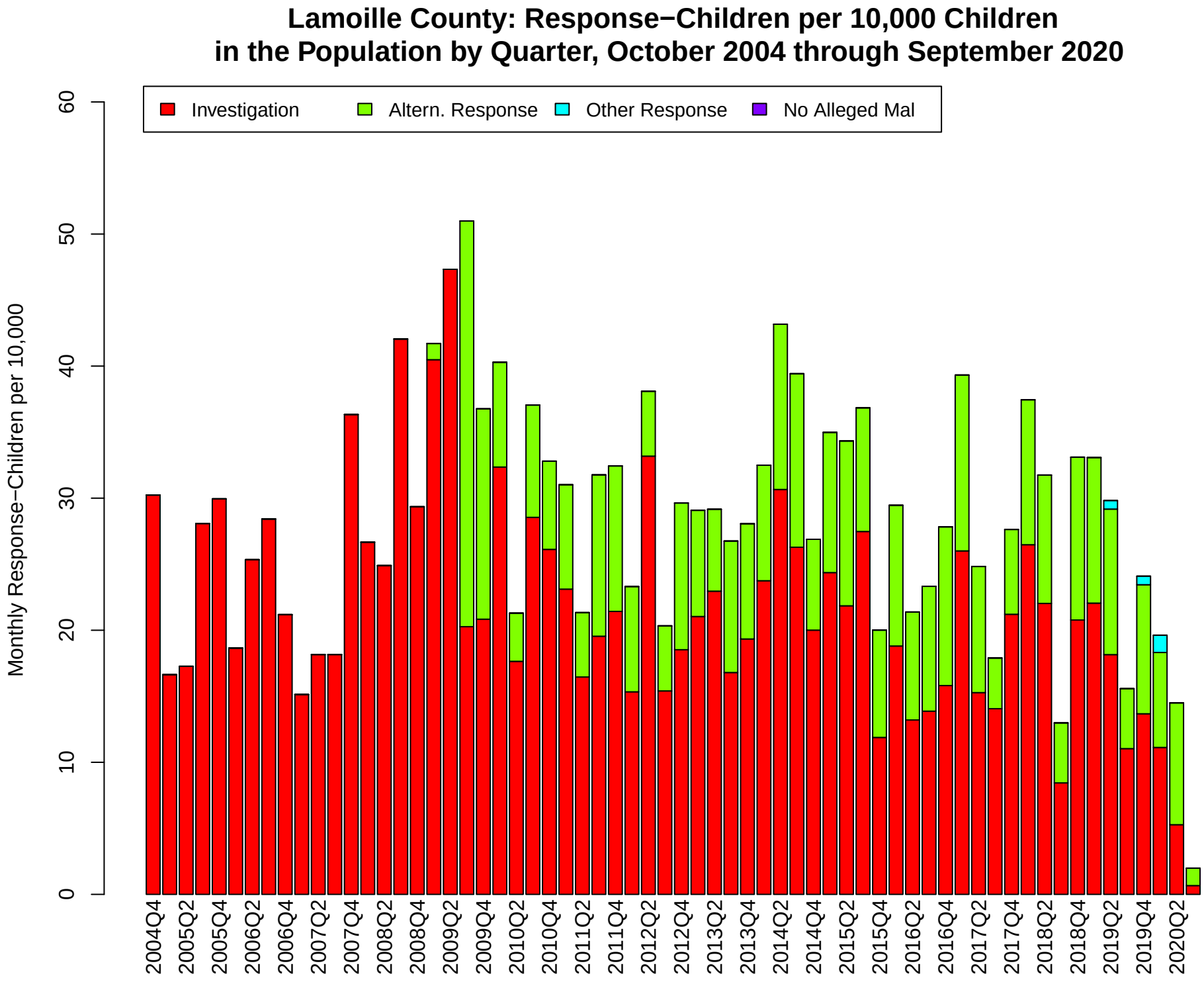
Lamoille County: Response−Children per 10,000 Children
in the Population by Quarter, October 2004 through September 2020
Investigation
Altern. Response
Other Response
No Alleged Mal
Monthly Response−Children per 10,000
0
10
20
30
40
50
60
2004Q4
2005Q2
2005Q4
2006Q2
2006Q4
2007Q2
2007Q4
2008Q2
2008Q4
2009Q2
2009Q4
2010Q2
2010Q4
2011Q2
2011Q4
2012Q2
2012Q4
2013Q2
2013Q4
2014Q2
2014Q4
2015Q2
2015Q4
2016Q2
2016Q4
2017Q2
2017Q4
2018Q2
2018Q4
2019Q2
2019Q4
2020Q2