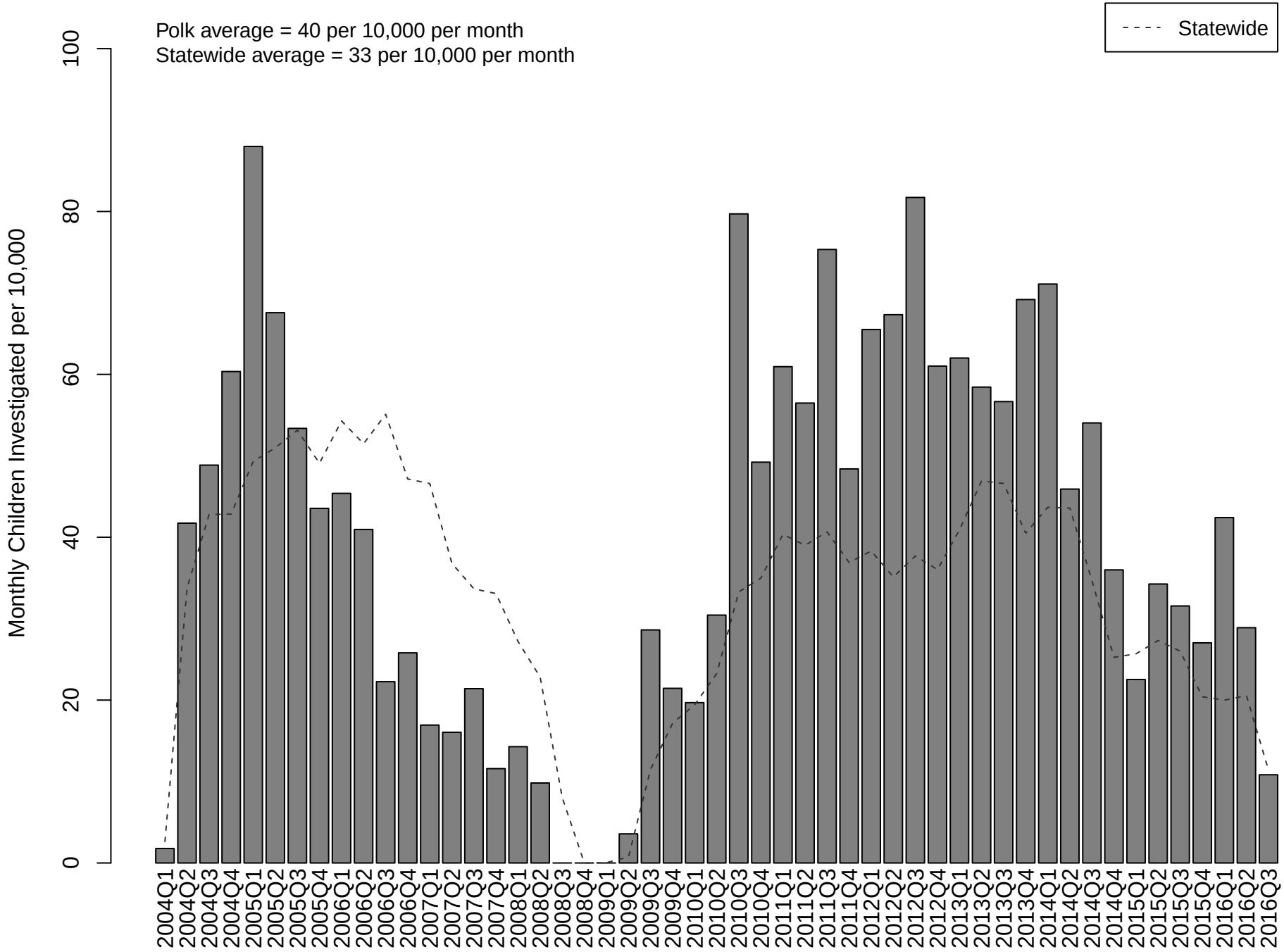# Polk County: Average Monthly Children Investigated per 10,000 Children in the Population by Quarter, March 2004 through September 2016