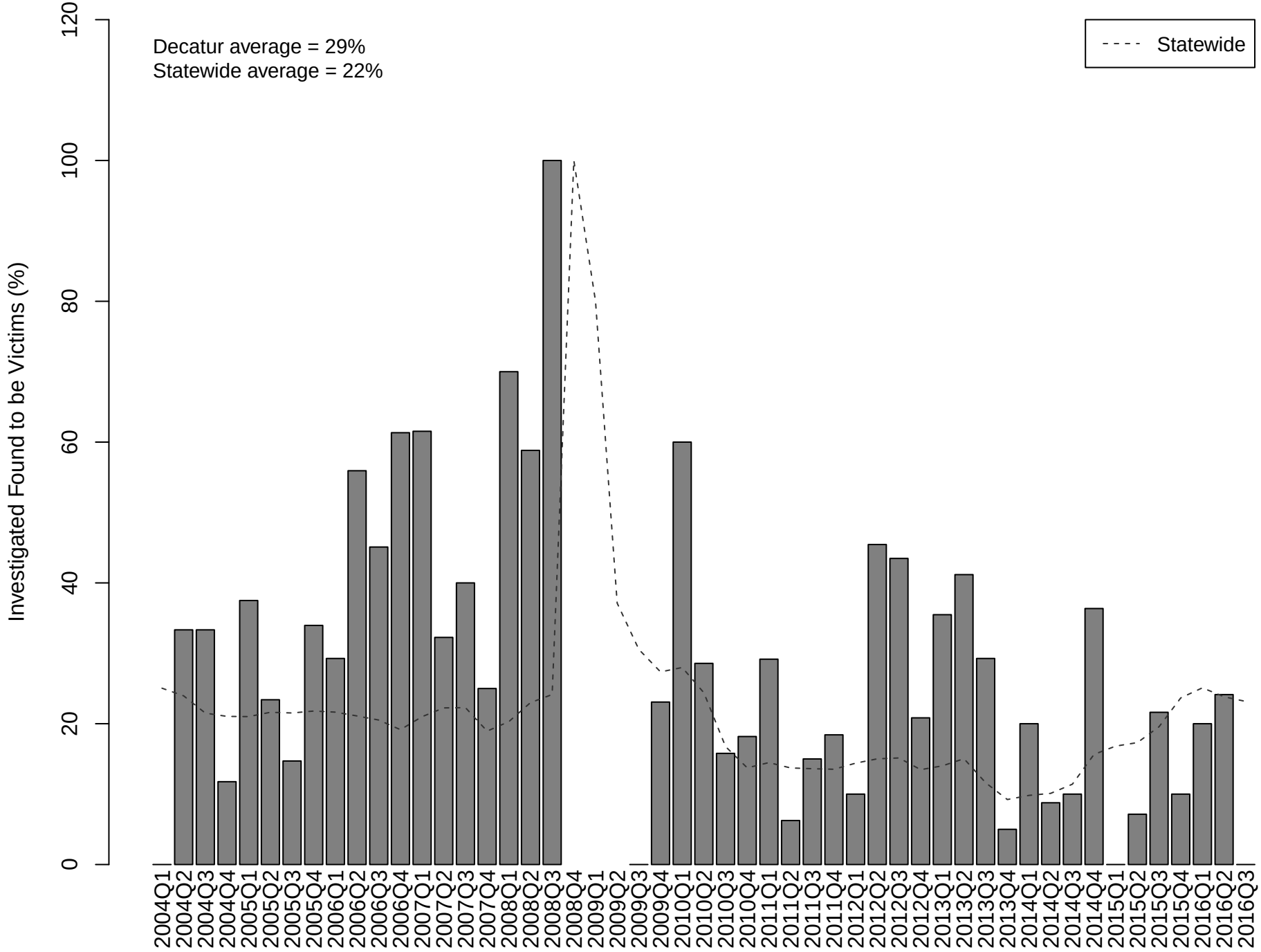Decatur County: Children Subject of Investigations, Proportion Found to be Victims, March 2004 through September 2016