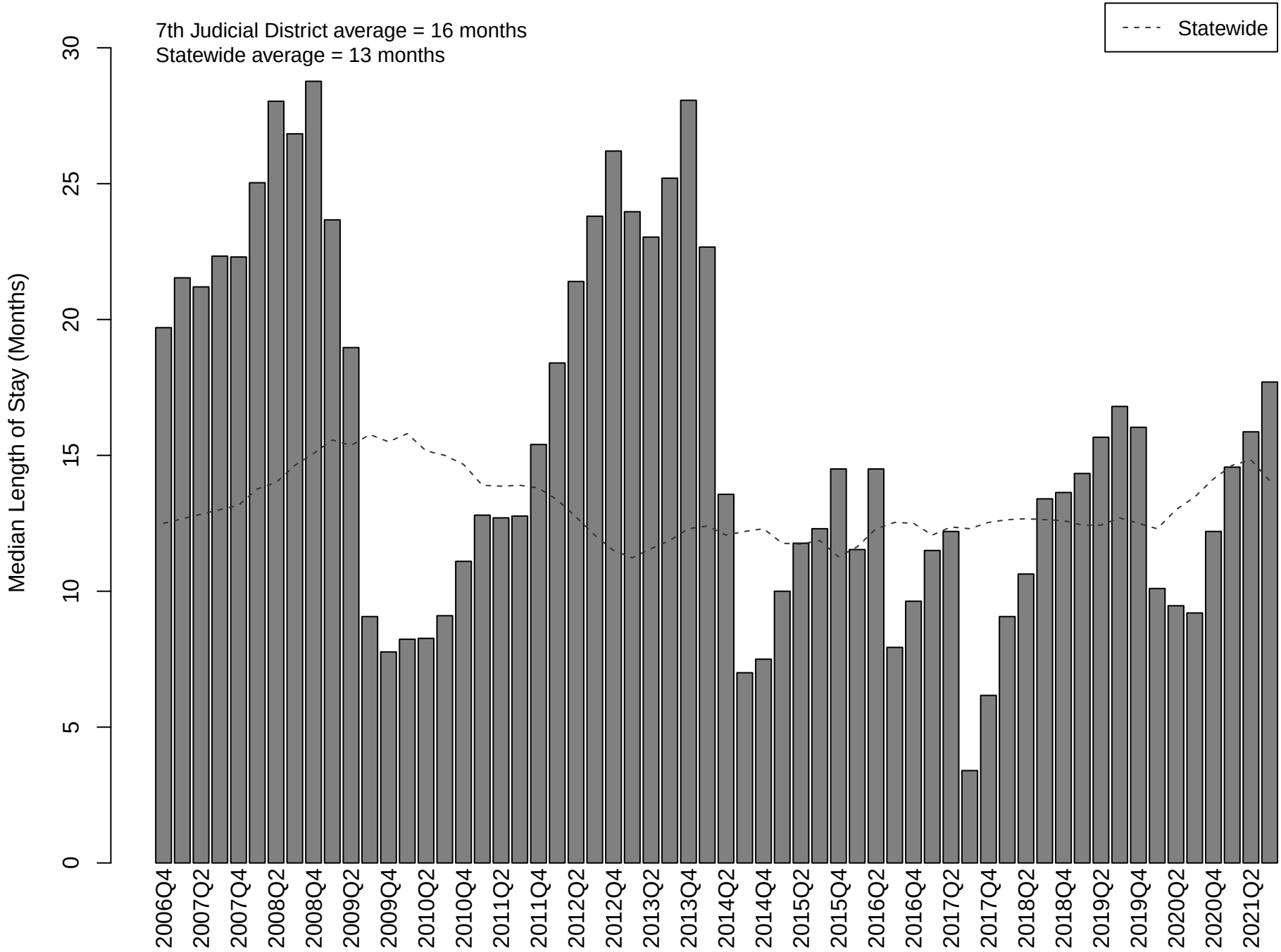7th Judicial District: Median Length of Stay Among Children In Care
Last Day of Month by Quarter, October 2006 through September 2021