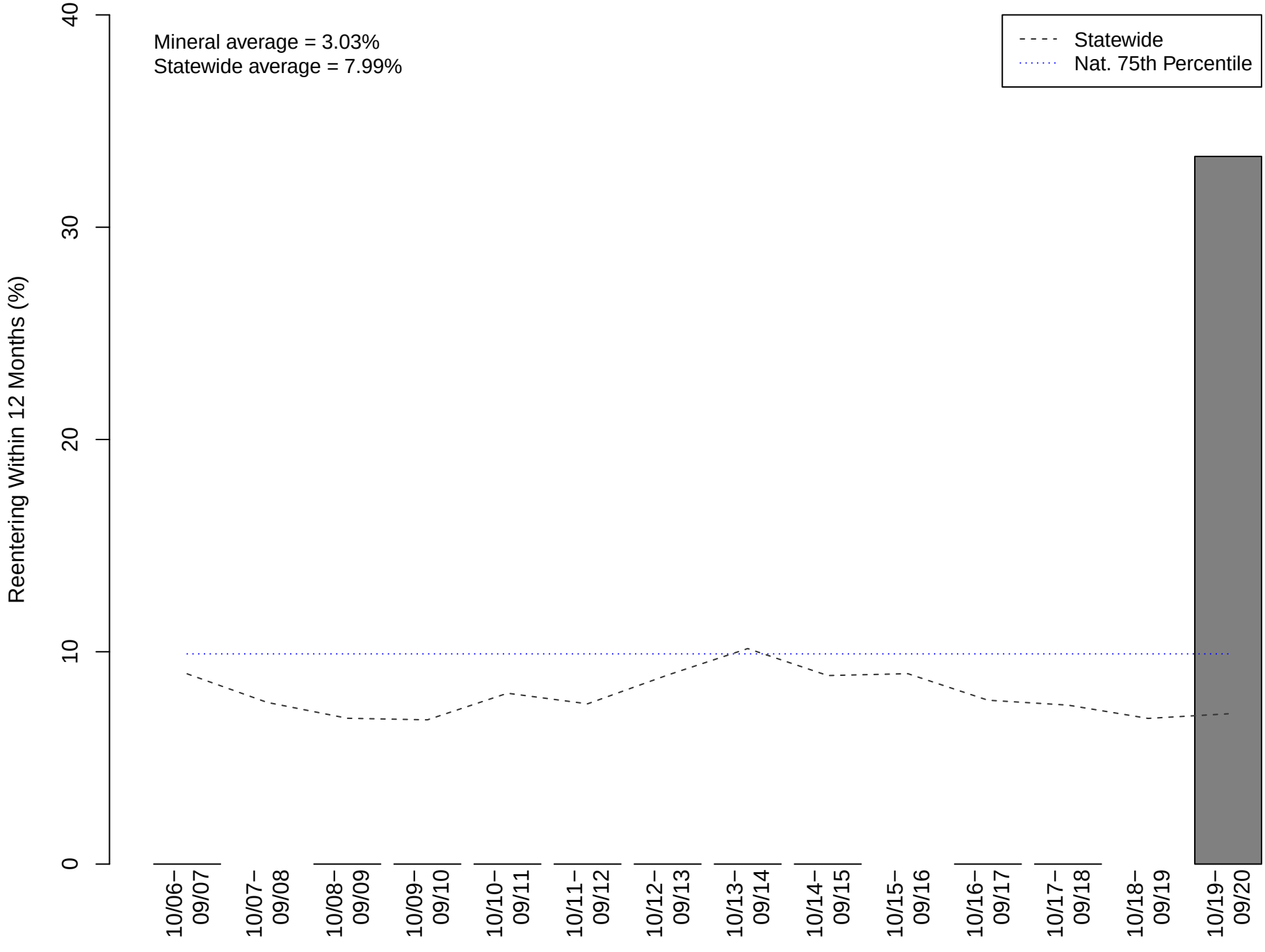Mineral County: Discharges Reentering Foster Care within 12 Months, October 2006 through September 2021