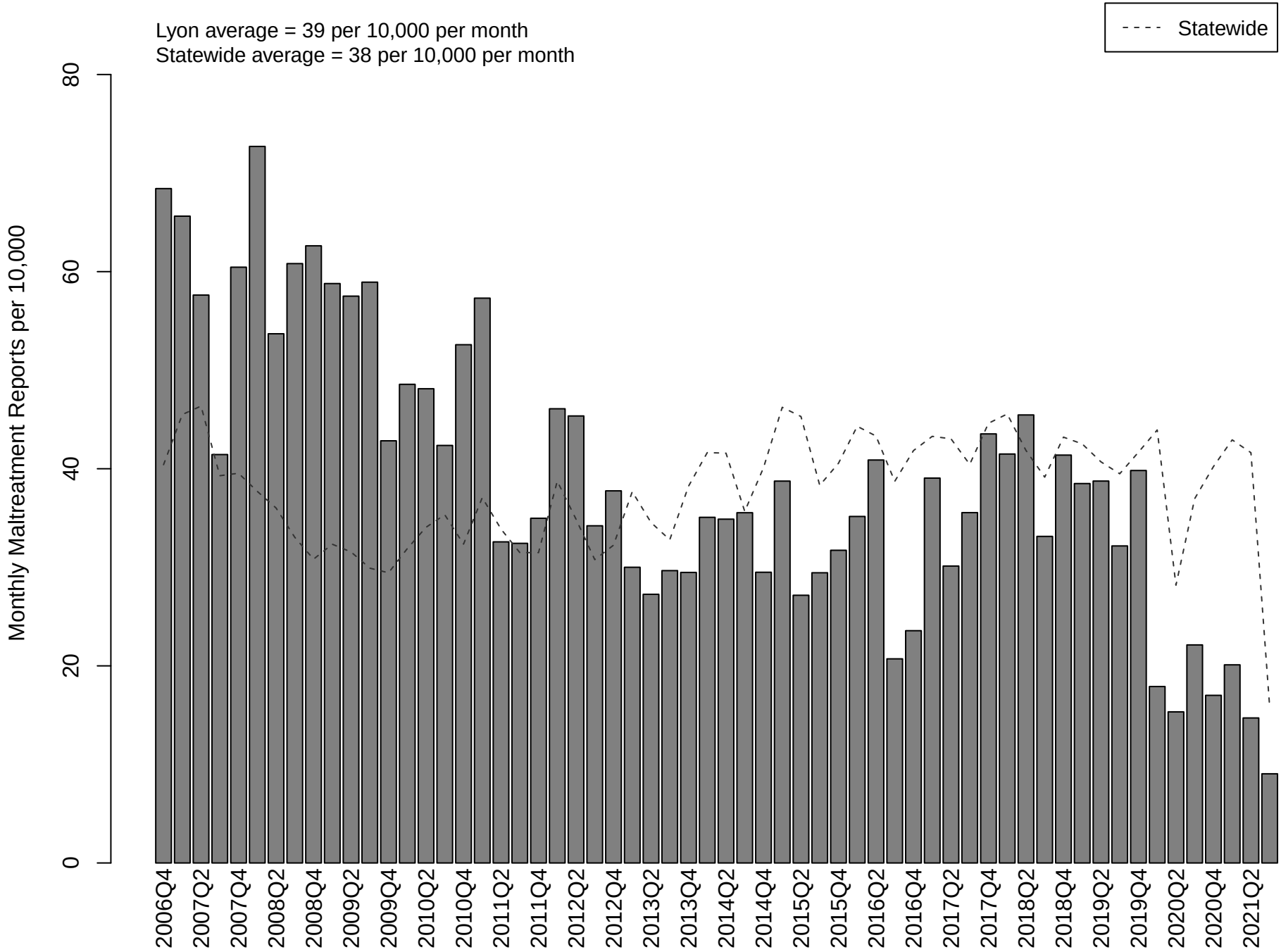Lyon County: Average Monthly Reports per 10,000 Children in the Population by Quarter, October 2006 through September 2021