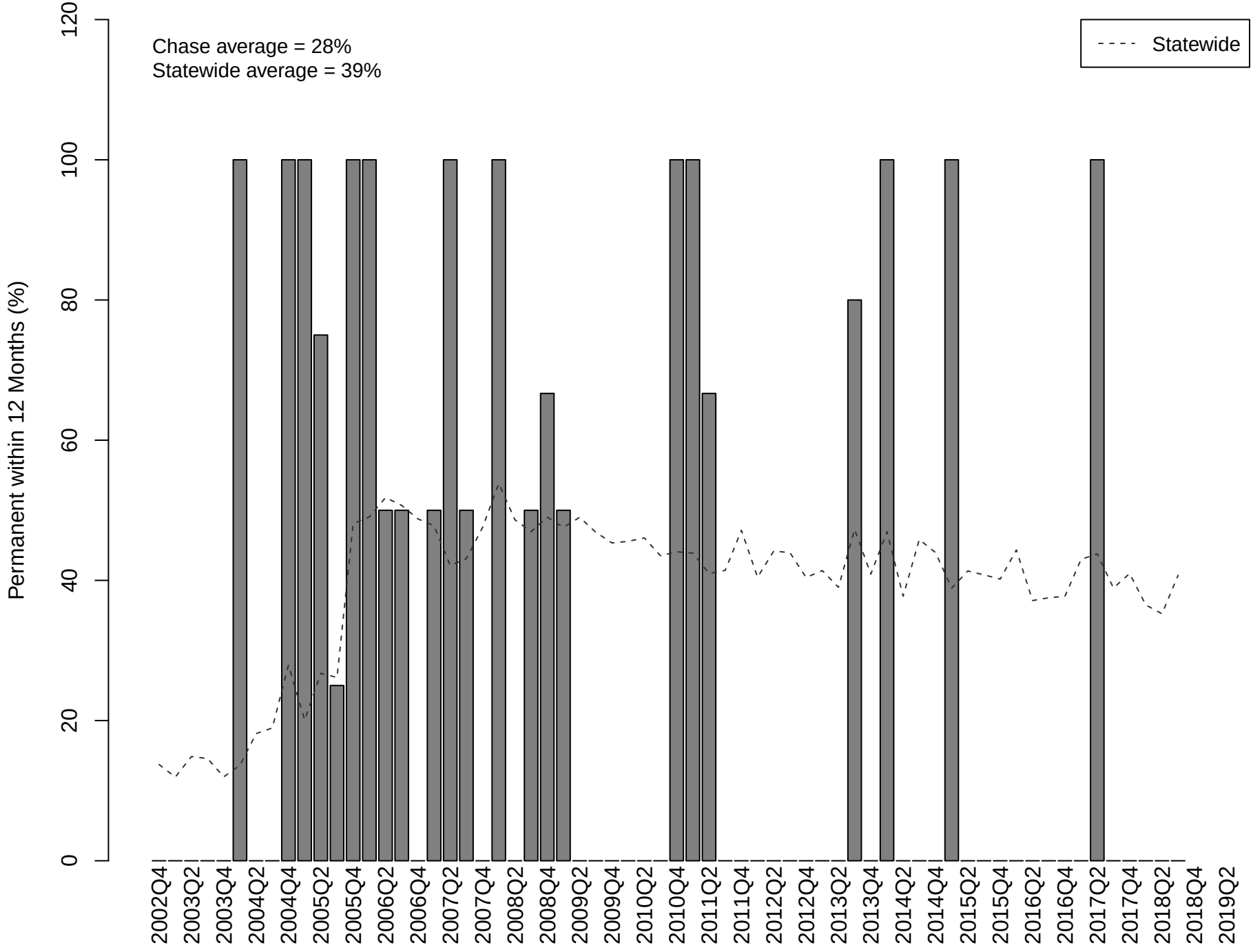Chase County (excluding OJS Wards): Percentage Permanent within 12 Months Among Quarterly Removal Cohorts, October 2002 through September 2019