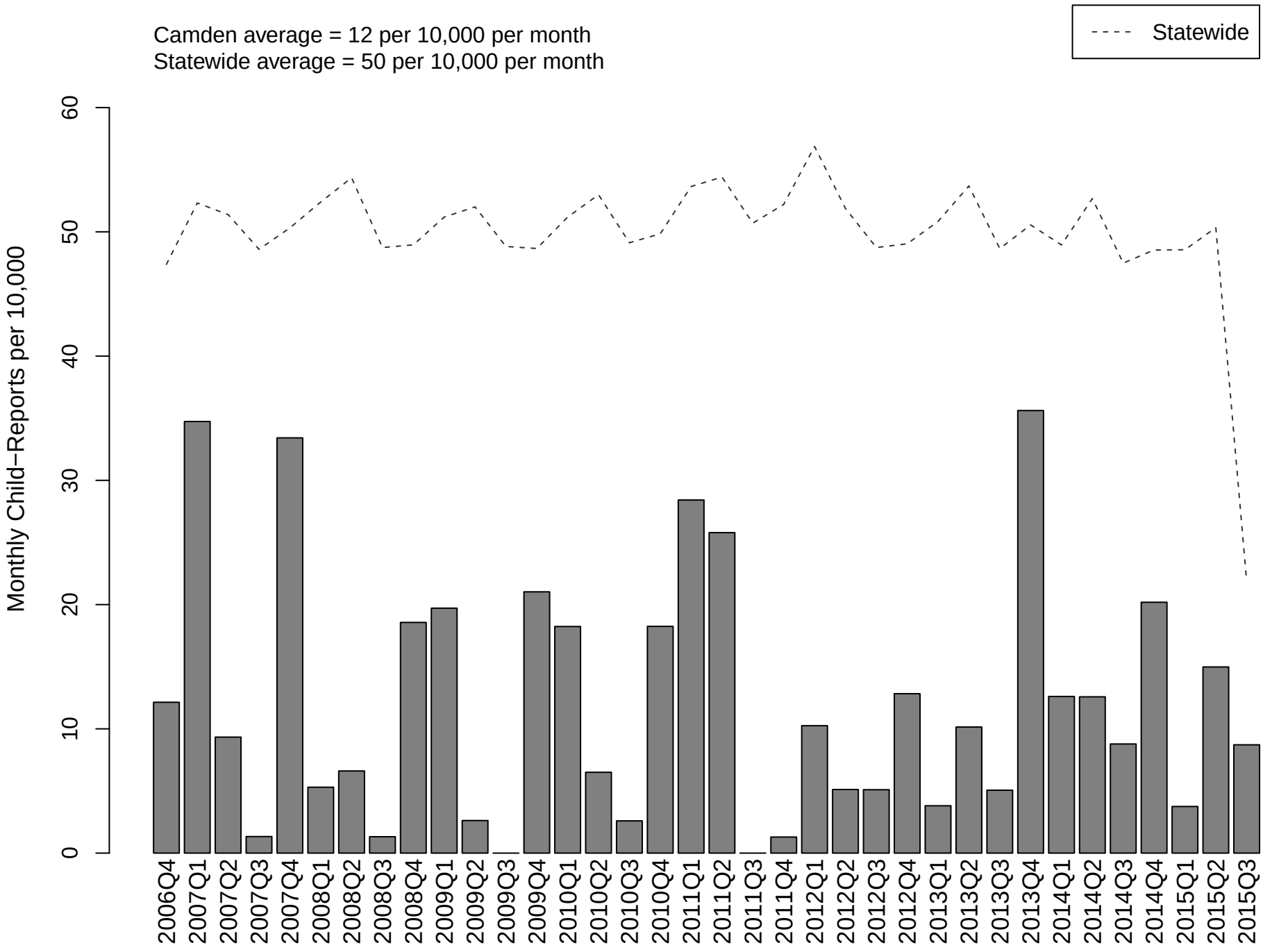
Camden County: Average Monthly Child−Reports per 10,000 Children
in the Population by Quarter, October 2006 through September 2015
Camden average = 12 per 10,000 per month
Statewide average = 50 per 10,000 per month
Statewide
Monthly Child−Reports per 10,000
0
10
20
30
40
50
60
2006Q4
2007Q1
2007Q2
2007Q3
2007Q4
2008Q1
2008Q2
2008Q3
2008Q4
2009Q1
2009Q2
2009Q3
2009Q4
2010Q1
2010Q2
2010Q3
2010Q4
2011Q1
2011Q2
2011Q3
2011Q4
2012Q1
2012Q2
2012Q3
2012Q4
2013Q1
2013Q2
2013Q3
2013Q4
2014Q1
2014Q2
2014Q3
2014Q4
2015Q1
2015Q2
2015Q3