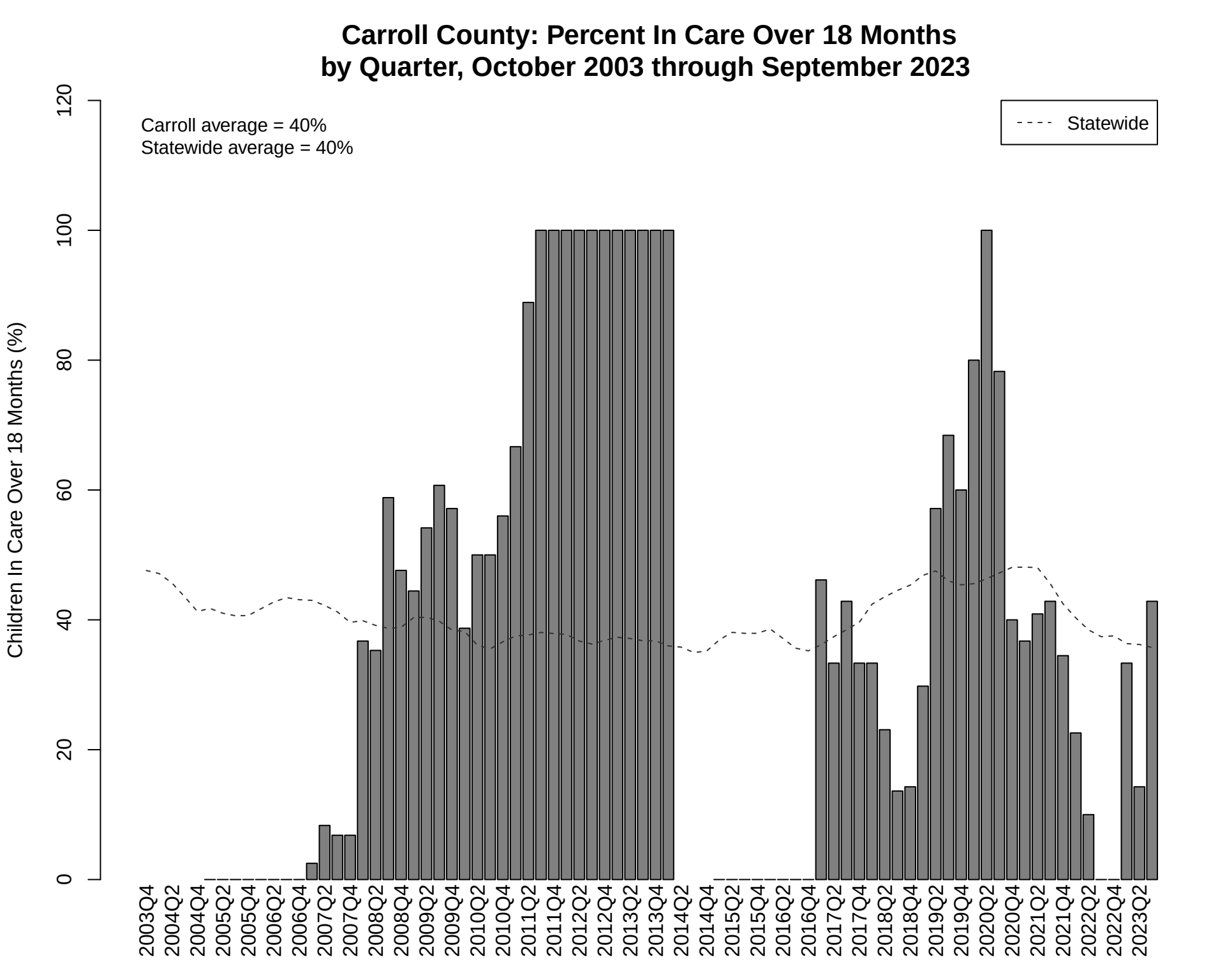
Carroll County: Percent In Care Over 18 Months
by Quarter, October 2003 through September 2023
Carroll average = 40%
Statewide average = 40%
Statewide
Children In Care Over 18 Months (%)
0
20
40
60
80
100
120
2003Q4
2004Q2
2004Q4
2005Q2
2005Q4
2006Q2
2006Q4
2007Q2
2007Q4
2008Q2
2008Q4
2009Q2
2009Q4
2010Q2
2010Q4
2011Q2
2011Q4
2012Q2
2012Q4
2013Q2
2013Q4
2014Q2
2014Q4
2015Q2
2015Q4
2016Q2
2016Q4
2017Q2
2017Q4
2018Q2
2018Q4
2019Q2
2019Q4
2020Q2
2020Q4
2021Q2
2021Q4
2022Q2
2022Q4
2023Q2