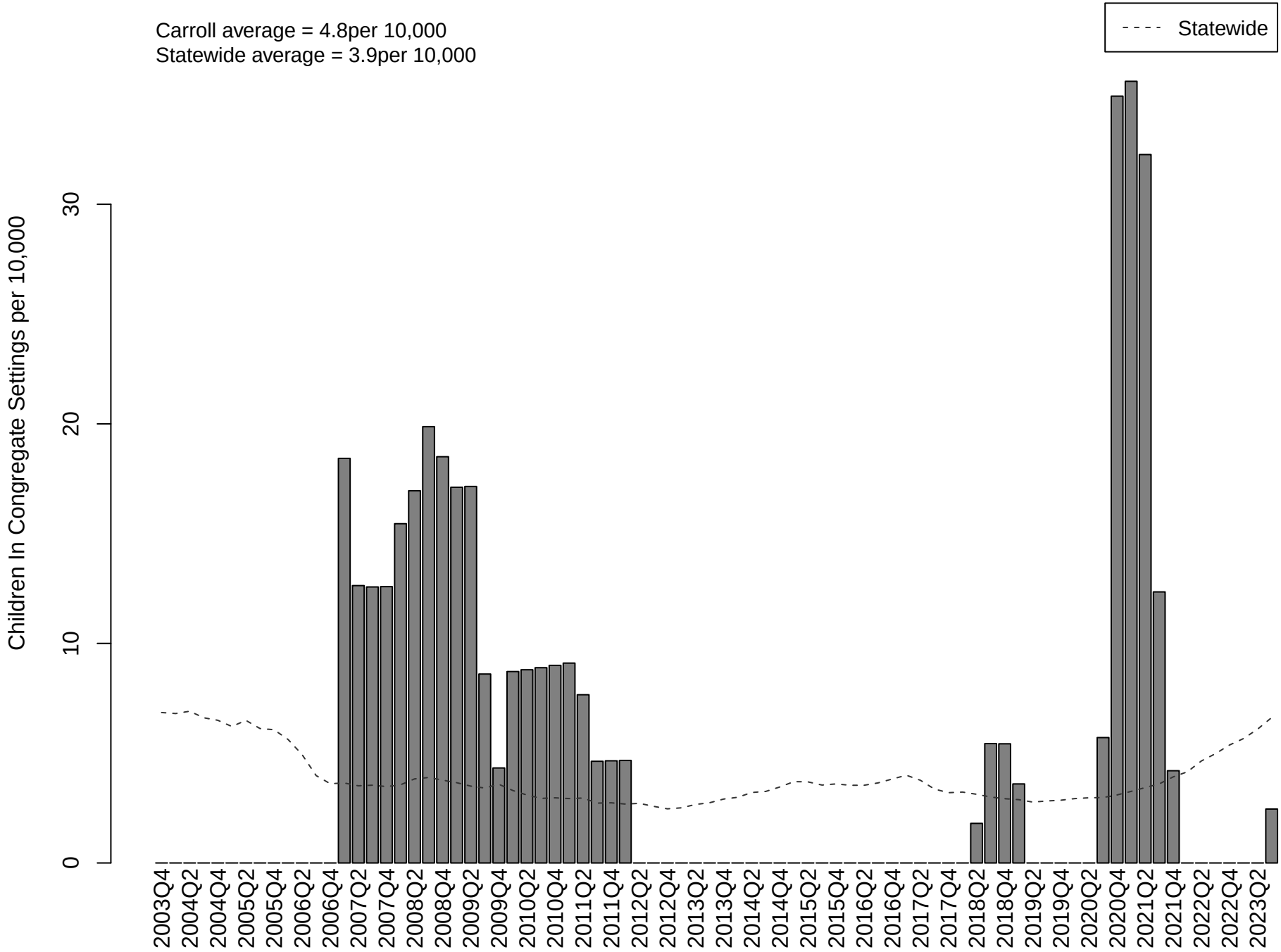Carroll County: Average Number in Congregate Setting per 10,000 on Last Day of Month by Quarter, October 2003 through September 2023