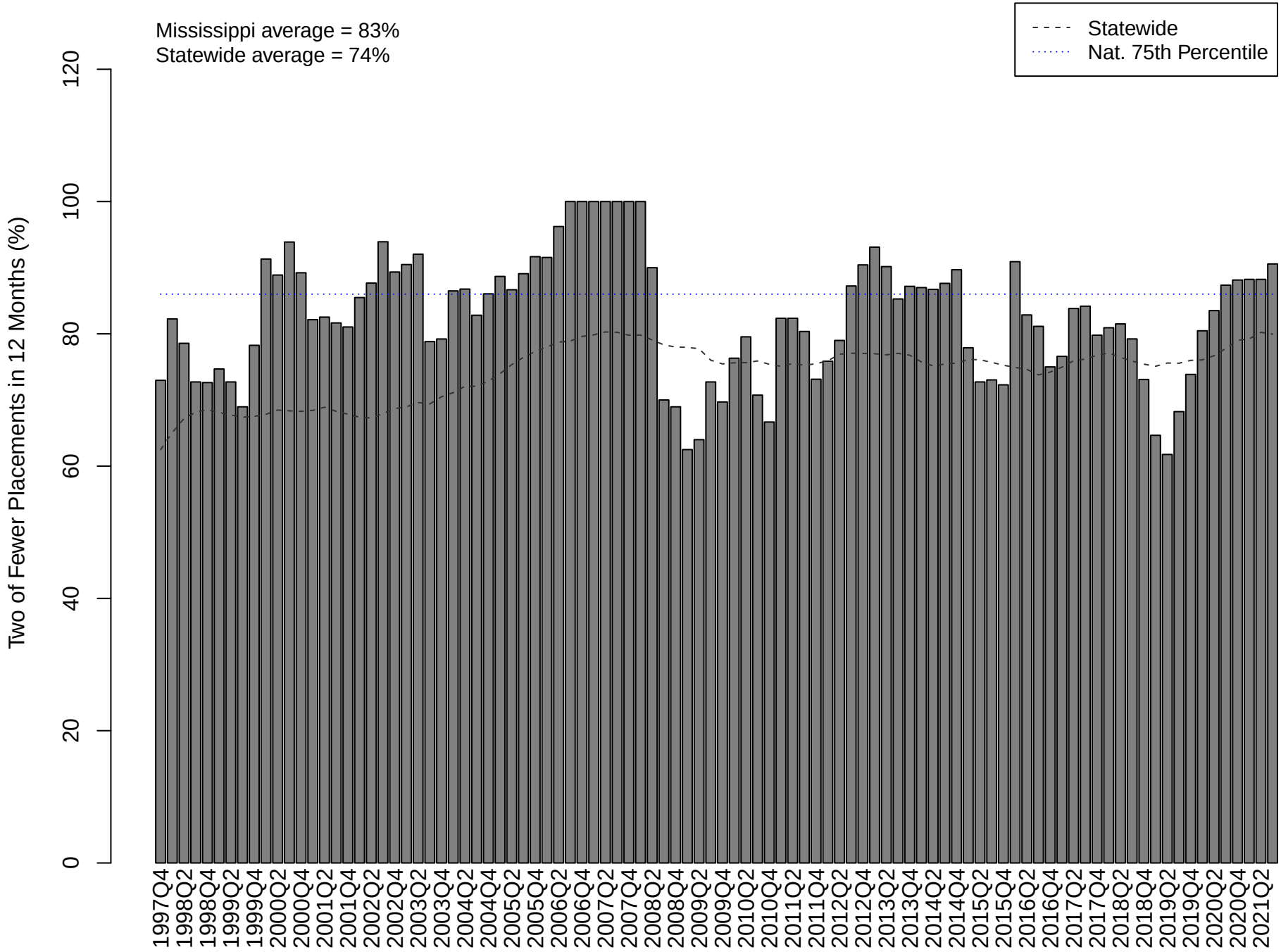Mississippi County: Two or Fewer Placement Settings, In−care <12 Months, October 1997 through September 2021