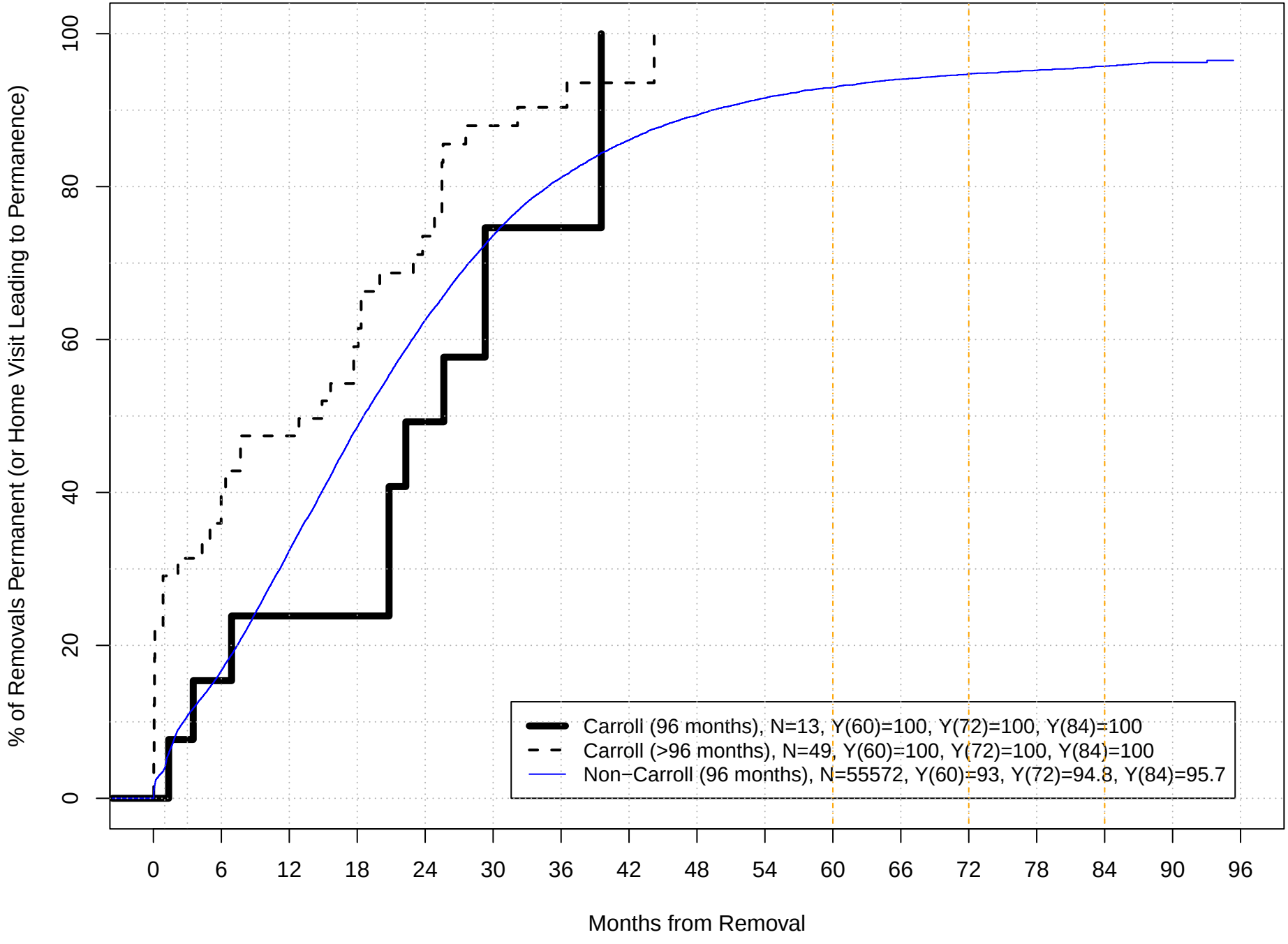# Carroll County: Removal Cohort Permanence
# Length of Stay, October 1997 through September 2021