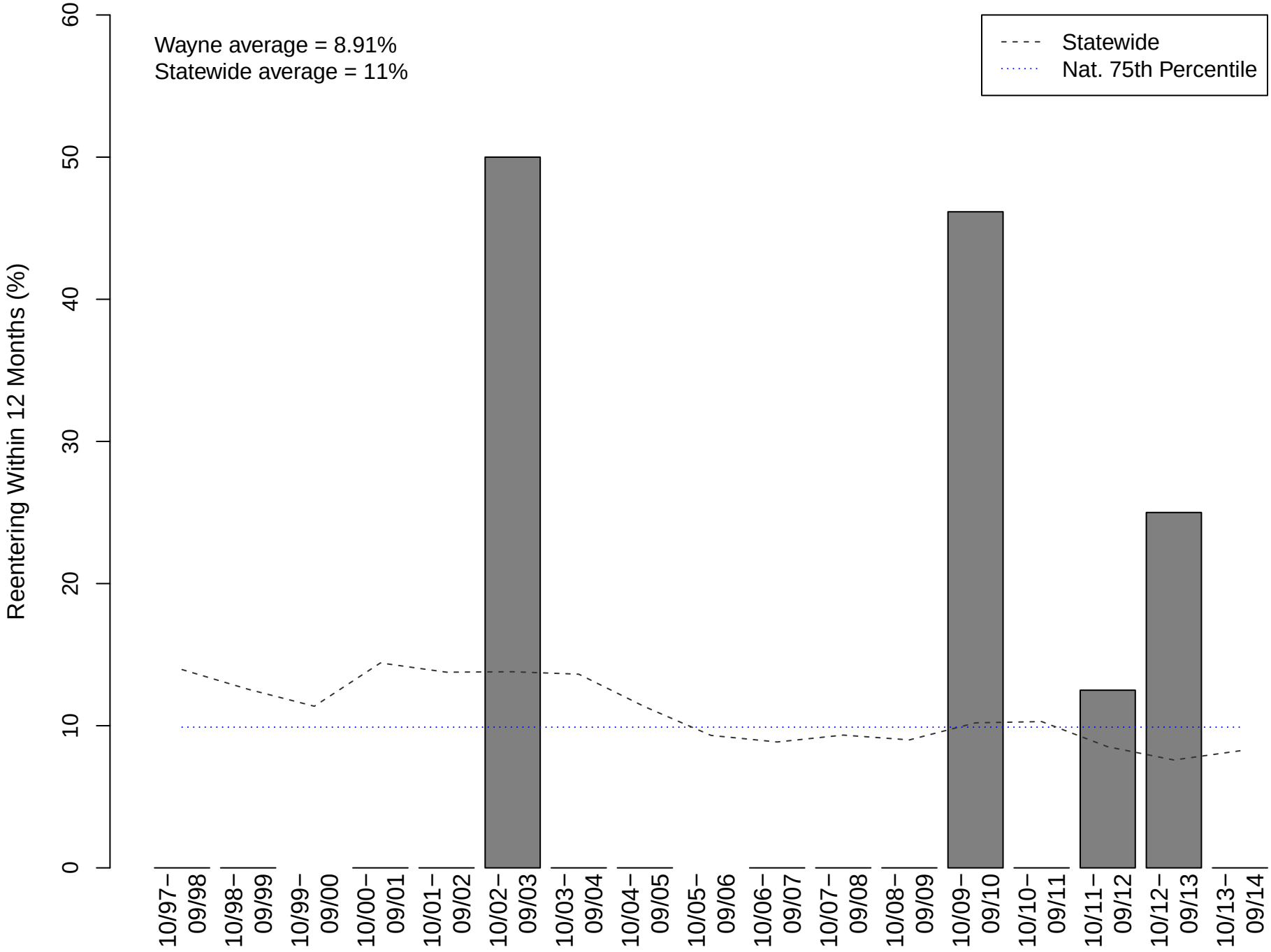Wayne County: Discharges Reentering Foster Care within 12 Months, October 1997 through September 2015