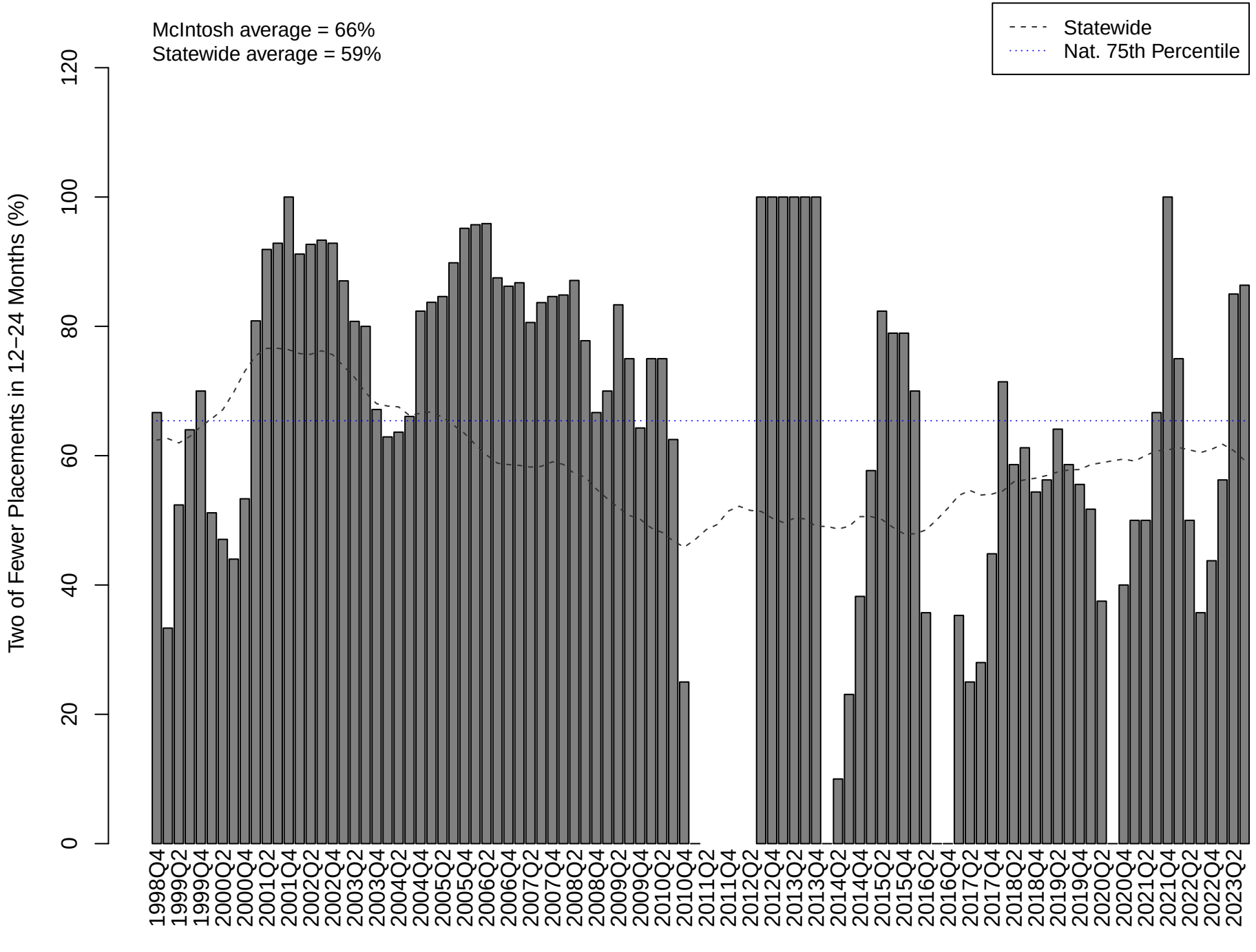McIntosh County: Two or Fewer Placement Settings, In−care 12 to 24 Months, October 1998 through September 2023