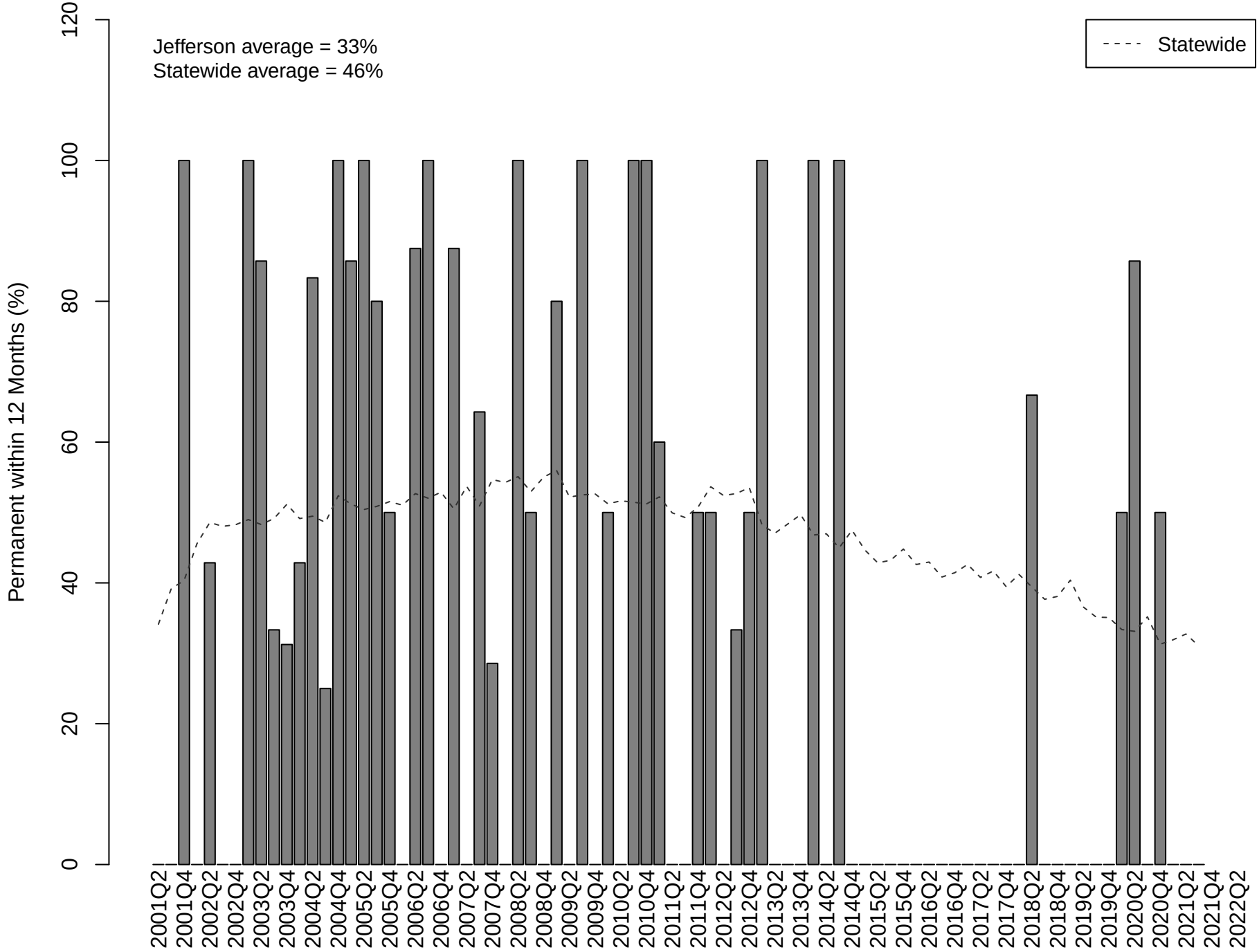Jefferson County: Percentage Permanent within 12 Months Among Quarterly Removal Cohorts, April 2001 through September 2022